POTEET HOMES
COMFORTABLE . AFFORDABLE . RELIABLE

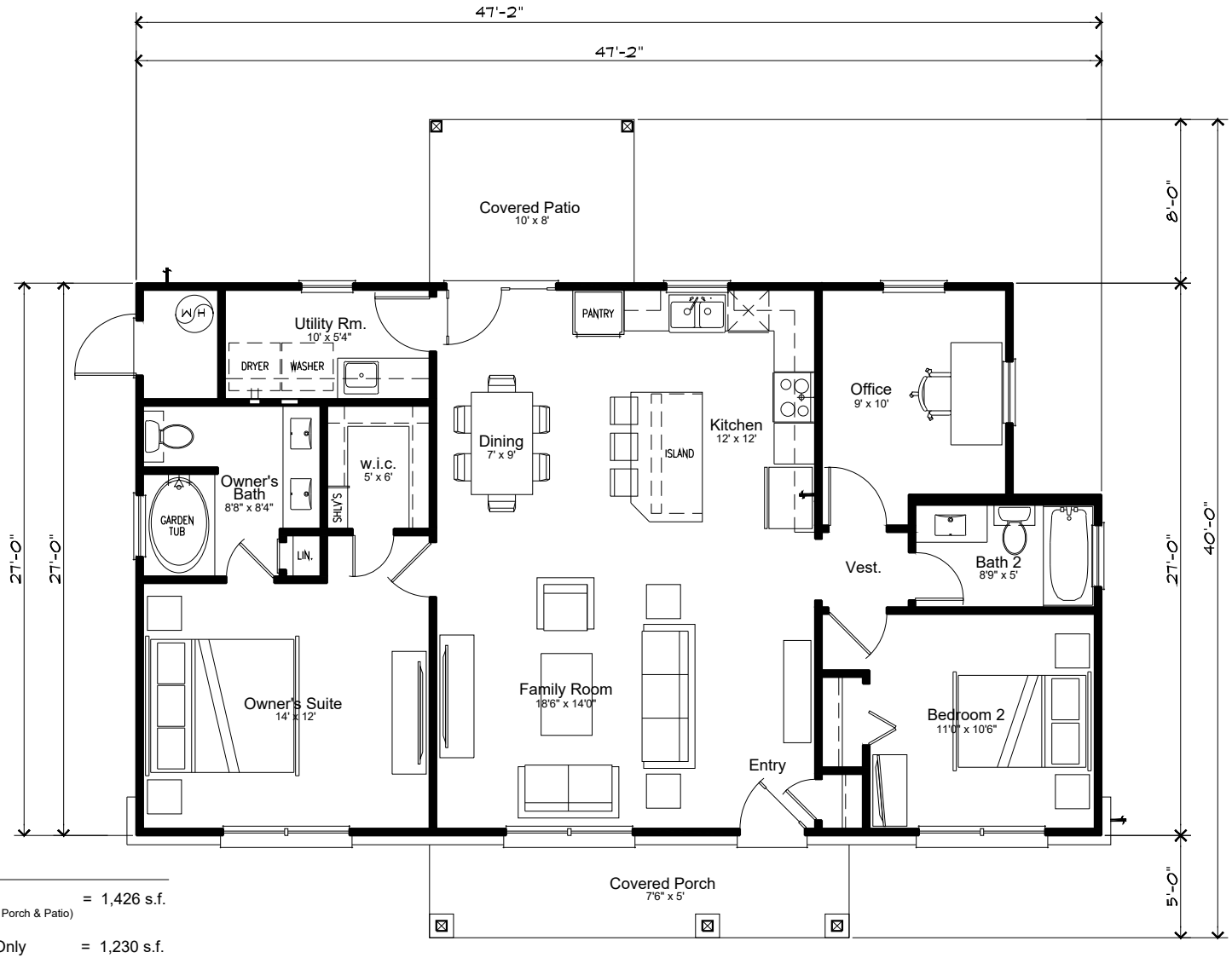

Tabulations:

Total House = 1,426 s.f.
(Includes Carport, Porch & Patio)

Living Area Only = 1,230 s.f.